La cambo me fai mau

Nicolas Saboly (1614-1675)
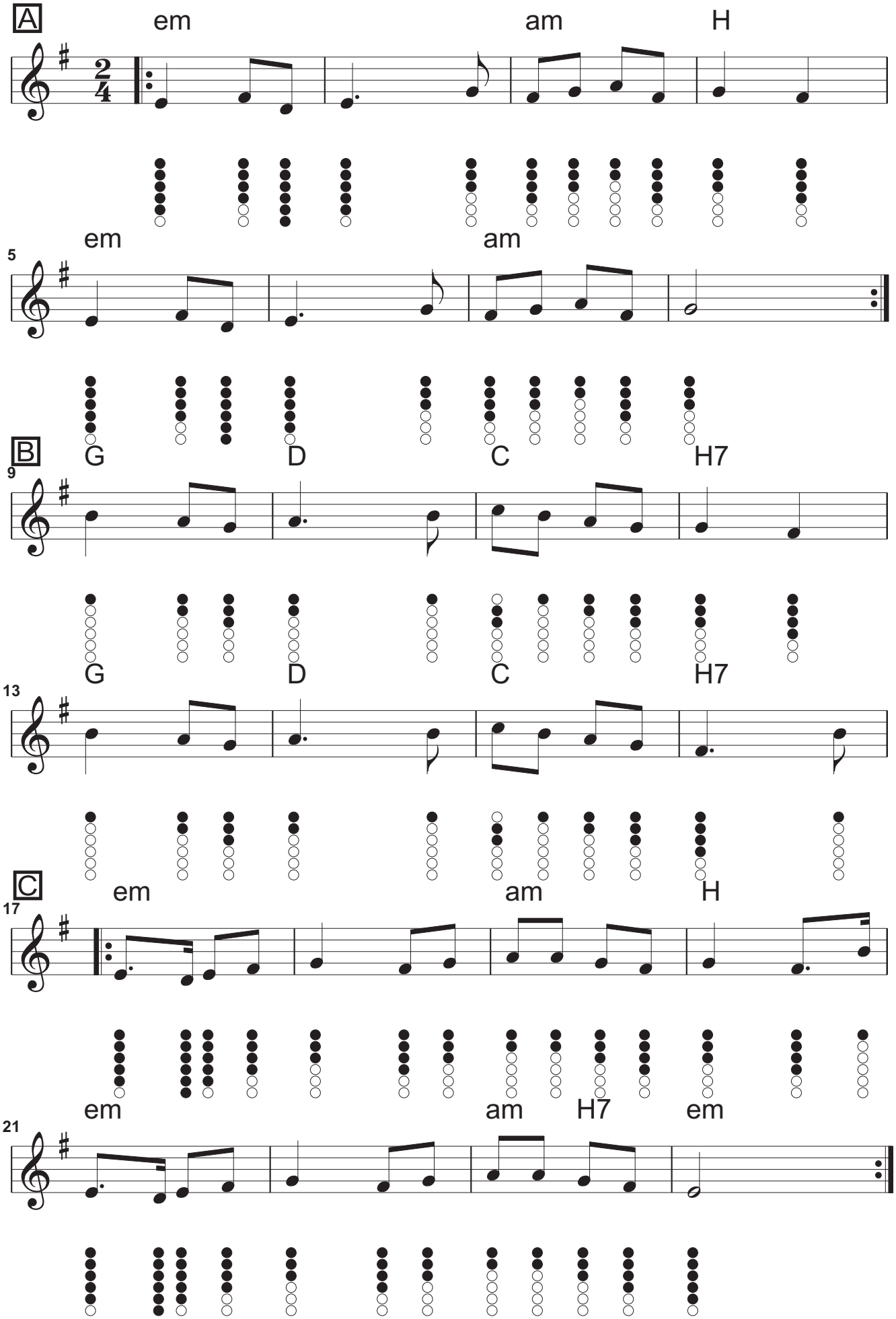
Wykonanie:
A+B+C+B+C